

**CERTIFIED LAND CORNER RECORDATION**

T 14 N, R 60 W

DESCRIPTION OF CORNER EVIDENCE FOUND, AND ORIGINAL RECORD (If known)

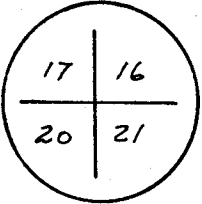

Found No. 5 Rebar near center of asphalt surfaced roadway at location identified by reference to U.S.G.S. 7 1/2' Quad Map, Pine Bluffs, Wyo.-Neb. 1963. No other evidence found therefore was accepted as best available evidence of corner location.

DESCRIPTION OF MONUMENT AND ACCESSORIES ESTABLISHED TO PERPETUATE THE ORIGINAL LOCATION OF THIS CORNER:

None

SKETCH, WITH COURSE AND DISTANCE TO ADJACENT CORNER IF DETERMINED IN THIS SURVEY.  
(May Sketch or Paste Reproduction on Reverse Side.)

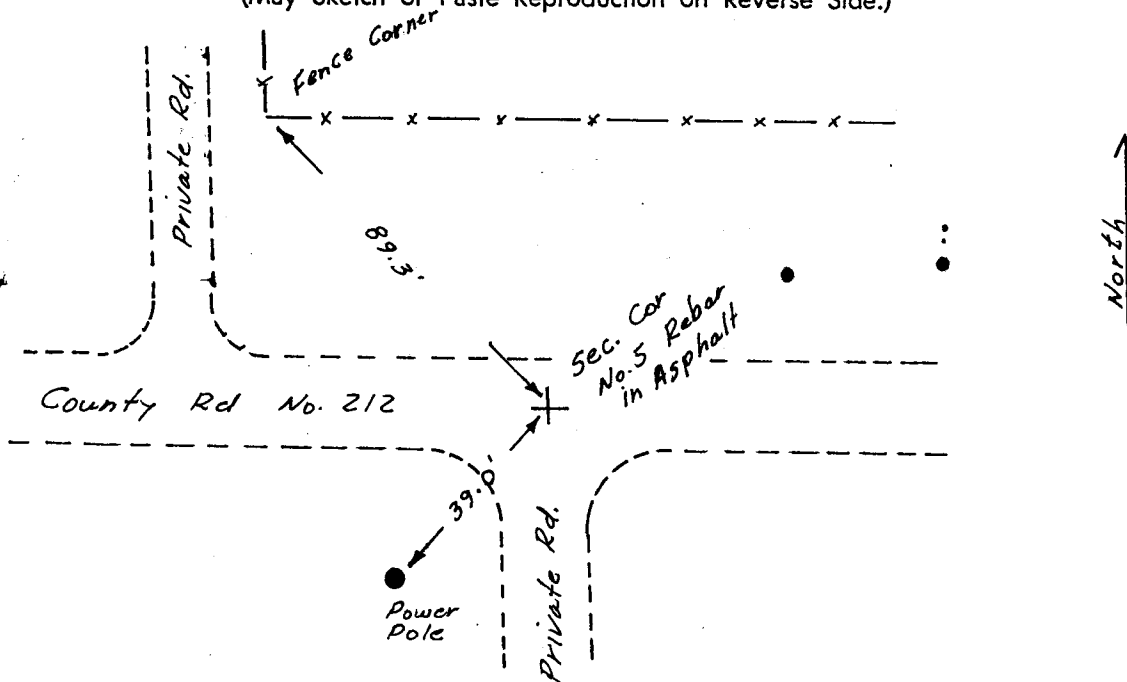

Feb. 9, 1983

I, Edward C. Fry certify that I have carefully performed or reviewed the work done on the diagrammed corner as reported on this recordation form and approve the same.

Edward C. Fry P.E./L.S. 662  
Signature of Surveyor Registration No.

STATE OF WYOMING,

Office of Clerk and Recorder,

County of Laramie

687610

This "corner record" was filed for record on the FEB 16 1983 day of 1983, 1983, was noted on the cross-index plat and is assigned page No.         , in book No.         .

James C. Whitehead  
County Official

Cross Index No. _____	T. _____	R. _____	Mer. _____
_____	T. _____	R. _____	Mer. _____
_____	T. _____	R. _____	Mer. _____
_____	T. _____	R. _____	Mer. _____
_____	T. _____	R. _____	Mer. _____
_____	T. _____	R. _____	Mer. _____
_____	T. _____	R. _____	Mer. _____